

Feb. 2024

Return to:
✓ City of Wildwood
100 N. Main Street
Wildwood, FL 34785

ORDINANCE NO. O2024-10

AN ORDINANCE OF THE CITY OF WILDWOOD, FLORIDA, PROPOSING A LARGE-SCALE FUTURE LAND USE MAP AMENDMENT TO THE ADOPTED COMPREHENSIVE PLAN AND FUTURE LAND USE MAP IN ACCORDANCE WITH THE COMMUNITY PLANNING ACT OF 2011, AS AMENDED; PROVIDING FOR CODIFICATION; PROVIDING FOR CONFLICT; PROVIDING FOR SEVERABILITY; AND PROVIDING FOR AN EFFECTIVE DATE.

WHEREAS, the City of Wildwood, Florida, is proposing to amend the local Comprehensive Plan and Future Land Use Map of said City, to include a land use amendment described as follows, to-wit:

G06-007, G06-012, G06-012A, & G06-204
Cedar Creek Equity Investments, LLC & Sunscape Farms, LLC
55.73 +/-

LEGAL DESCRIPTION:

PARCEL A

THE NORTHWEST 1/4 OF THE SOUTHWEST 1/4 OF SECTION 6, TOWNSHIP 19 SOUTH, RANGE 23 EAST, SUMTER COUNTY, FLORIDA, LYING SOUTH OF OLD STATE ROAD NO. 44, LESS COUNTY ROAD RIGHT OF WAY.

PARCEL B

THE WEST 1/2 OF THE NORTHEAST 1/4 OF THE SOUTHWEST 1/4 OF SECTION 6, TOWNSHIP 19 SOUTH, RANGE 23 EAST, SUMTER COUNTY, FLORIDA, LYING SOUTH OF OLD STATE ROAD NO. 44, LESS: FROM THE NORTHEAST CORNER OF THE SOUTHWEST 1/4 OF SECTION 6, TOWNSHIP 19 SOUTH, RANGE 23 EAST, SUMTER COUNTY, FLORIDA, RUN N 89°59'55" W ALONG THE NORTH LINE OF SAID SOUTHWEST 1/4 A DISTANCE OF 661.38 FEET TO THE POINT OF BEGINNING OF THIS DESCRIPTION. FROM SAID POINT OF BEGINNING CONTINUE N 89°59'55" W FOR 210 FEET, THENCE RUN S 00°07'07" W FOR 512.03 FEET, THENCE RUN S 89°59'55" E FOR 210 FEET, THENCE RUN N 00°07'07" E FOR 512.03 FEET TO THE POINT OF BEGINNING, LESS ROAD RIGHT OF WAY FOR OLD STATE ROAD NO. 44.

PARCEL A AND PARCEL B NOW DESCRIBED AS FOLLOWS:

PARCEL 1:

THE NORTH 420 FEET OF THE NORTHWEST 1/4 OF THE SOUTHWEST 1/4 OF SECTION 6, TOWNSHIP 19 SOUTH, RANGE 23 EAST, SUMTER COUNTY, FLORIDA, LYING SOUTH OF OLD STATE ROAD NO. 44. LESS COUNTY ROAD RIGHT OF WAY.

PARCEL 2:

A PORTION OF THE NORTHWEST 1/4 OF THE SOUTHWEST 1/4 OF SECTION 6, TOWNSHIP 19 SOUTH, RANGE 23 EAST, SUMTER COUNTY, FLORIDA, BEING MORE PARTICULARLY DESCRIBED AS FOLLOWS:

COMMENCE AT THE NORTHWEST CORNER OF SAID NORTHWEST 1/4 OF THE SOUTHWEST 1/4 OF SECTION 6; THENCE S 00°28'53" E ALONG THE WEST LINE OF SAID NORTHWEST 1/4 A DISTANCE OF 420.00 FEET; THENCE N 89°25'19" E A DISTANCE OF 25.00 FEET TO THE EAST RIGHT OF WAY LINE OF COUNTY ROAD NO. 213 AND THE POINT OF BEGINNING; THENCE CONTINUE N 89°25'19" E A DISTANCE OF 465.00 FEET; THENCE S 00°28'53" E A DISTANCE OF 300.00 FEET; THENCE N 89°25'19" E A DISTANCE OF 100.00 FEET; THENCE S 00°28'53" E A DISTANCE OF 206.49 FEET; THENCE S 89°27'01" W A DISTANCE OF 565.00 FEET TO THE SAID EAST RIGHT OF WAY LINE; THENCE N 00°28'53" W ALONG SAID EAST RIGHT OF WAY LINE A DISTANCE OF 506.21 FEET TO THE POINT OF BEGINNING.

PARCEL 3:

A PORTION OF THE NORTHWEST 1/4 OF THE SOUTHWEST 1/4 OF SECTION 6, TOWNSHIP 19 SOUTH, RANGE 23 EAST, SUMTER COUNTY, FLORIDA, BEING MORE PARTICULARLY DESCRIBED AS FOLLOWS:

COMMENCE AT THE NORTHWEST CORNER OF SAID NORTHWEST 1/4 OF THE SOUTHWEST 1/4 OF SECTION 6; THENCE S 00°28'53" E ALONG THE WEST LINE OF SAID NORTHWEST 1/4 A DISTANCE OF 420.00 FEET; THENCE N 89°25'19" E A DISTANCE OF 25.00 FEET TO THE EAST RIGHT OF WAY LINE OF COUNTY ROAD NO. 213; THENCE CONTINUE N 89°25'19" E A DISTANCE OF 465.00 TO THE POINT OF BEGINNING; THENCE CONTINUE N 89°25'19" E A DISTANCE OF 832.51 FEET TO THE EAST LINE OF SAID NORTHWEST 1/4 OF THE SOUTHWEST 1/4; THENCE N 00°27'59" W ALONG SAID EAST LINE A DISTANCE OF 100.00 FEET; THENCE N 89°25'19" E DISTANCE OF 451.27 FEET; THENCE S 00°27'32" E A DISTANCE OF 192.03 FEET; THENCE N 89°25'19" E A DISTANCE OF 210.00 FEET TO THE EAST LINE OF THE WEST 1/2 OF THE NORTHEAST 1/4 OF THE SOUTHWEST 1/4 OF SAID SECTION 6; THENCE S 00°27'32" E ALONG SAID EAST LINE A DISTANCE OF 815.15 FEET TO THE SOUTH LINE OF THE NORTH 1/2 OF THE SOUTHWEST 1/4 OF SAID SECTION 6; THENCE S 89°27'01" W ALONG SAID SOUTH LINE A DISTANCE OF 1958.41 FEET TO THE AFORESAID EAST RIGHT OF WAY LINE; THENCE N 00°28'53" W ALONG SAID EAST RIGHT OF WAY LINE A DISTANCE OF 399.98 FEET; THENCE

N 89°27'01" E A DISTANCE OF 565.00 FEET; THENCE N 00°28'53" W A DISTANCE OF 206.49 FEET; THENCE S 89°25'19" W A DISTANCE OF 100.00 FEET; THENCE N 00°28'53" W A DISTANCE OF 300.00 FEET TO THE POINT OF BEGINNING.

PARCEL 4

A PORTION OF THE NORTHWEST 1/4 OF THE SOUTHWEST 1/4 OF SECTION 6, TOWNSHIP 29 SOUTH RANGE 23 EAST, SUMTER COUNTY, FLORIDA, BEING MORE PARTICULARLY DESCRIBED AS FOLLOWS:

COMMENCE AT THE NORTHWEST CORNER OF SAID NORTHWEST 1/4 OF THE SOUTHWEST 1/4 OF SECTION 6; THENCE S 00°28'53" E ALONG THE WEST LINE OF SAID NORTHWEST 1/4 A DISTANCE OF 420.00 FEET; THENCE N 89°25'19" E A DISTANCE OF 25.00 FEET TO THE EAST RIGHT OF WAY LINE OF COUNTY ROAD NO. 213; THENCE CONTINUE N 89°25'19" E A DISTANCE OF 465.00 FEET; THENCE CONTINUE N 89°25'19" E A DISTANCE OF 832.51 FEET TO THE EAST LINE OF SAID NORTHWEST 1/4 OF THE SOUTHWEST 1/4; THENCE N 00°27'59" W ALONG SAID EAST LINE A DISTANCE OF 100.00 FEET TO THE POINT OF BEGINNING; THENCE CONTINUE N 00°27'59" ALONG SAID EAST LINE A DISTANCE OF 292.04 FEET TO THE SOUTH RIGHT OF WAY LINE OF COUNTY ROAD NO. 44A (BEING 30.00 FEET FROM, WHEN MEASURED AT RIGHT ANGLES, TO THE CENTERLINE OF PAVEMENT), ALSO BEING A POINT ON A CURVE CONCAVE TO THE SOUTHWEST, HAVING A RADIUS OF 1879.86 FEET A CHORD DISTANCE OF 455.14 FEET AND A CHORD BEARING OF S 83°00'48" E, THENCE SOUTHEASTERLY ALONG THE ARC OF A SAID CURVE AND ALONG THE SOUTH RIGHT OF WAY LINE A DISTANCE OF 456.23 FEET THROUGH A CENTRAL ANGLE OF 13°54'22"; THENCE LEAVING SAID CURVE RUN S 00°27'32" E A DISTANCE OF 232.13 FEET; THENCE S 89°25'19" W A DISTANCE OF 451.27 FEET TO THE POINT OF BEGINNING.

This property is to be reclassified from Residential Mixed Use (City) to Medium Density Residential (City)

AND WHEREAS, the City is proposing to amend the Future Land Use Map to include the future land use of property that shall pertain and be applicable to said amendment.

NOW, THEREFORE, BE IT ENACTED AND ORDAINED by the City Commission of the City of Wildwood, Florida, as follows:

SECTION 1. The adopted local Comprehensive Plan and Future Land Use Map for the City of Wildwood, Florida, are hereby amended to include the above-referenced property and proposed land use amendment as indicated above. The amendment to the Future Land Use Map of the local comprehensive plan is attached hereto as "Exhibit A" and incorporated herein by reference.

SECTION 2. All ordinances or parts of ordinances in conflict herewith, be, and the same are hereby repealed.

SECTION 3. If any section, sentence, clause or phrase of this Ordinance is held to be invalid or unconstitutional by a Court or competent jurisdiction, then said holding shall in no way affect the validity of the remaining portions of said Ordinance.

SECTION 4. This Ordinance shall take effect 31 days after its final reading by the City Commission of the City of Wildwood.

DONE AND ORDAINED this 13th day of May, 2024, by the City Commission of the City of Wildwood, Florida.

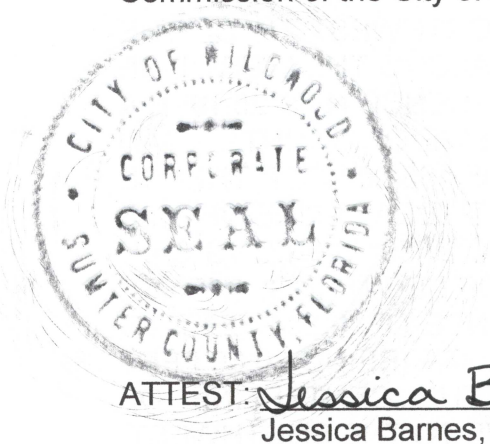

**CITY COMMISSION
CITY OF WILDWOOD, FLORIDA**

Ed Wolf
Ed Wolf, Mayor

ATTEST: Jessica Barnes
Jessica Barnes, City Clerk

First Reading: 4/8/24

Second Reading: 5/13/24

Approved as to form:
[Signature]
City Attorney

Exhibit A

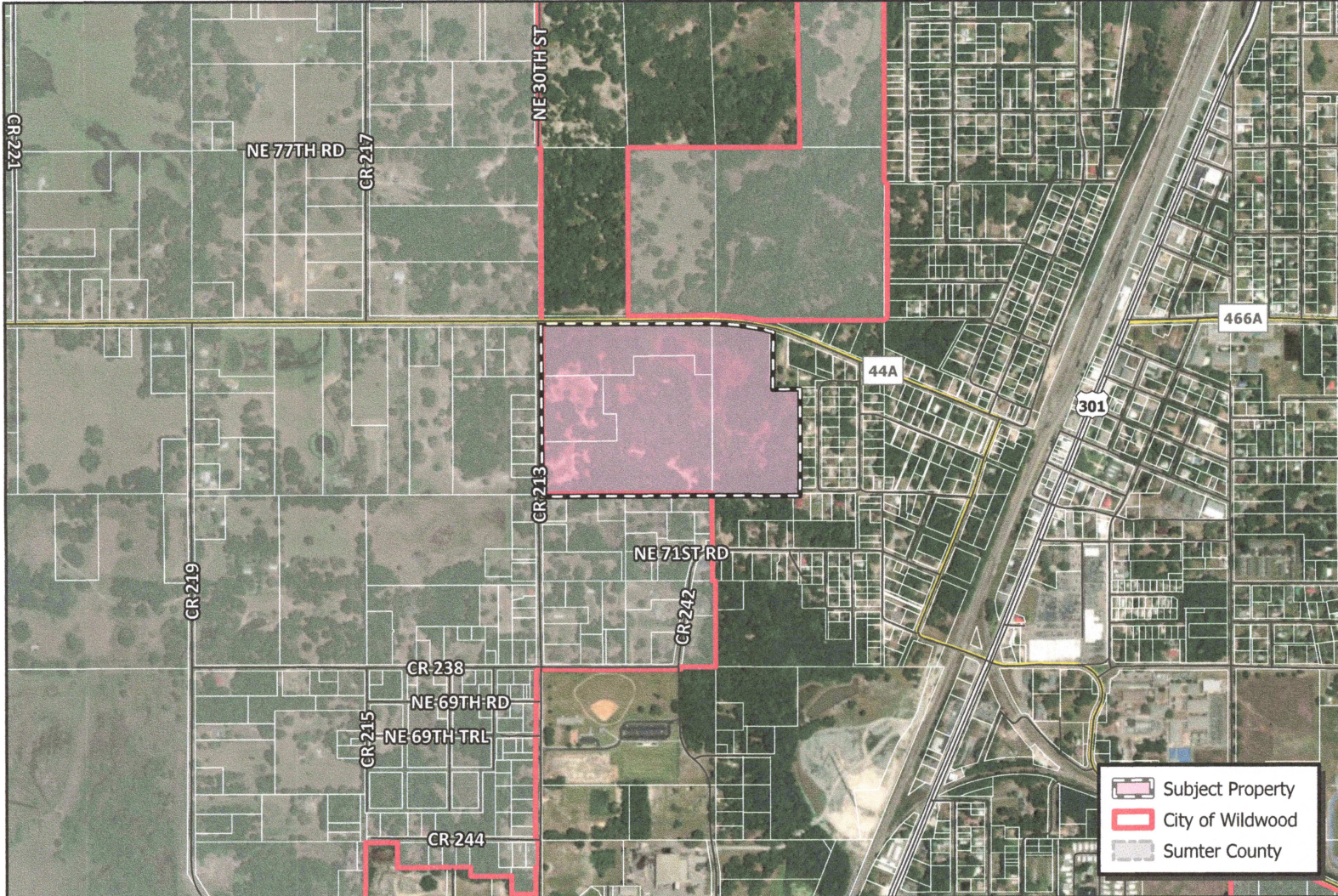

CITY OF WILDWOOD
 100 North Main Street
 Wildwood, FL 34785
 Phone: (352) 330-1330
www.wildwood-fl.gov

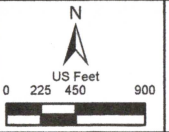

CP 2310-001
WILDWOOD III
 PARCELS G06-007, G06-012, G06-012A & G06-204

MAP 1B
 LOCATION
 MAP
 FEB 2024

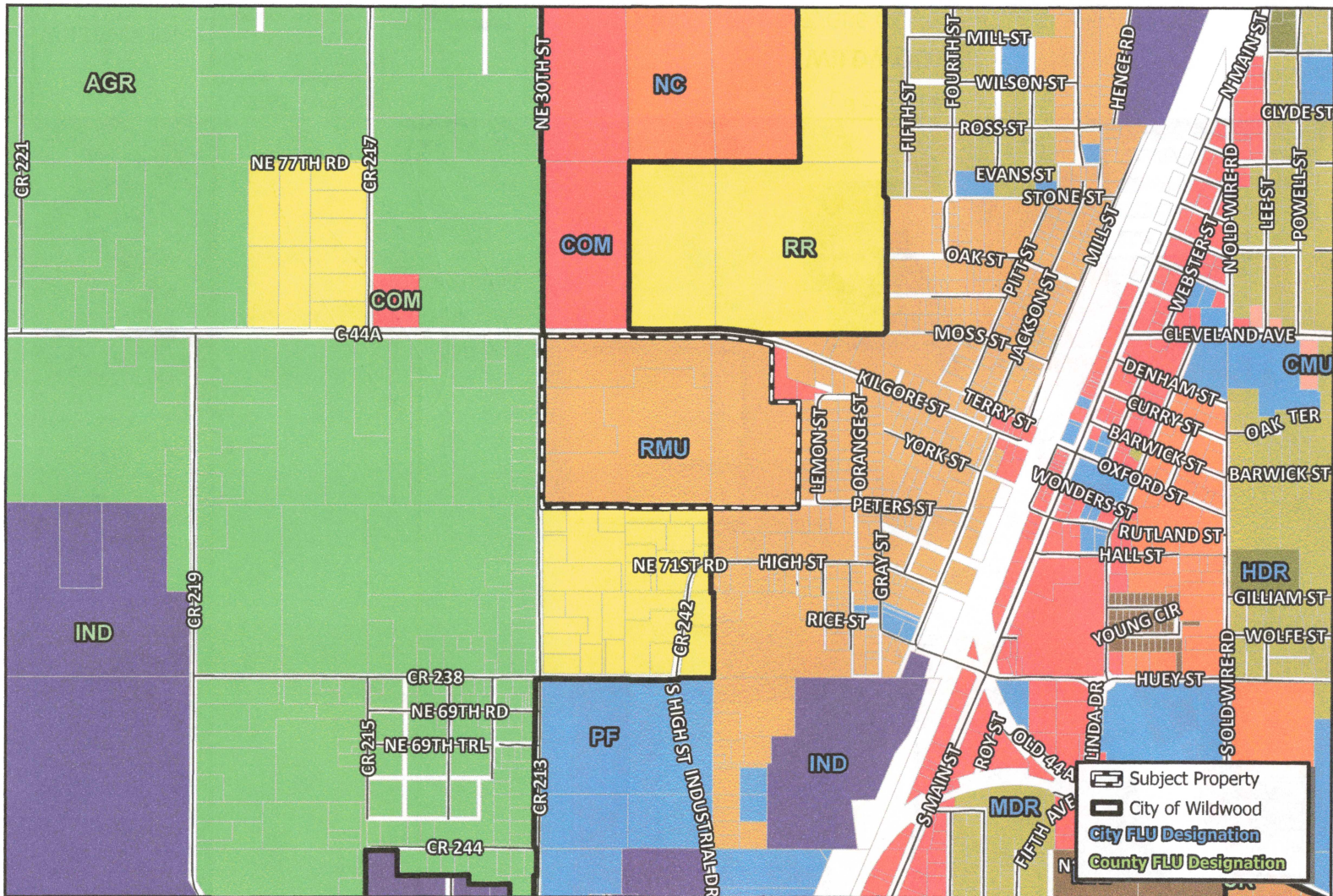

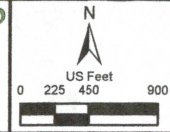

CITY OF WILDWOOD
 100 North Main Street
 Wildwood, FL 34785
 Phone: (352) 330-1330
 www.wildwood-fl.gov

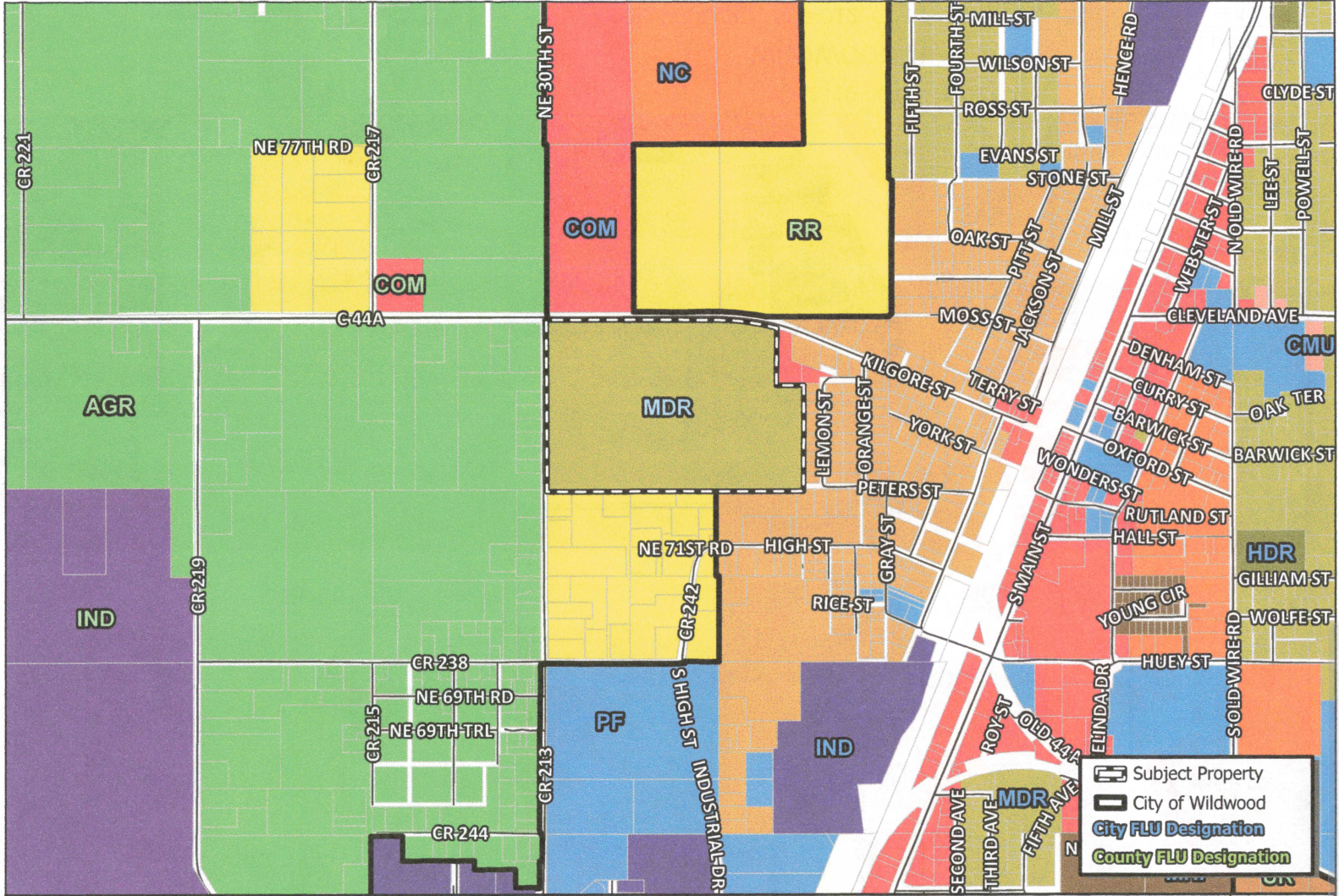

CP 2310-001
WILDWOOD III
 PARCELS G06-007, G06-012, G06-012A & G06-204

MAP 2A
 EXISTING
 LAND USE
 FEB 2024



CITY OF WILDWOOD
 100 North Main Street
 Wildwood, FL 34785
 Phone: (352) 330-1330
 www.wildwood-fl.gov

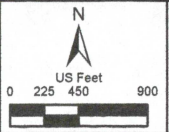

CP 2310-001
WILDWOOD III
 PARCELS G06-007, G06-012, G06-012A & G06-204

MAP 2B
**PROPOSED
 LAND USE**
 FEB 2024

Statement of Exemption from Business Impact Estimate

Proposed ordinance's title/reference: O2024-10

A Business Impact Estimate will not be provided in accordance with section 166.041(4), Florida Statutes. Based upon the box(es) that are checked below, the City of Wildwood is of the view that a business impact estimate is not required by Section 166.041(4)(c) of the Florida Statutes for the proposed ordinance. This Statement of Exemption from Business Impact Estimate may be revised following its initial posting.

- The proposed ordinance is required for compliance with Federal or State law or regulation;
- The proposed ordinance relates to the issuance or refinancing of debt;
- The proposed ordinance relates to the adoption of budgets or budget amendments, including revenue sources necessary to fund the budget;
- The proposed ordinance is required to implement a contract or an agreement, including, but not limited to, any Federal, State, local, or private grant or other financial assistance accepted by the municipal government;
- The proposed ordinance is an emergency ordinance;
- The ordinance relates to procurement; or
- The proposed ordinance is enacted to implement the following:
 - a. Part II of Chapter 163, Florida Statutes, relating to growth policy, county and municipal planning, and land development regulation, including zoning, development orders, development agreements and development permits;
 - b. Sections 190.005 and 190.046, Florida Statutes, regarding community development districts;
 - c. Section 553.73, Florida Statutes, relating to the Florida Building Code; or
 - d. Section 633.202, Florida Statutes, relating to the Florida Fire Prevention Code.

City of Wildwood, Florida
Planning & Zoning Board/Special Magistrate
as Local Planning Agency

The case below was heard on Tuesday, April 2, 2024, by the Special Magistrate. The applicant seeks approval and favorable recommendation from the City of Wildwood Planning and Zoning Board/Special Magistrate as the Local Planning Agency for a Large-Scale Comprehensive Plan amendment to amend the FLU map designation from Residential Mixed Use (City) to Medium Density Residential (City) on 55.73 acres MOL. The subject property is generally located at the southeast corner of C 44A and CR 213.

Case Number: CP 2310-001 Wildwood III

Applicant(s): M&S Dev, LLC

Owner(s): Cedar Creek Equity Investments, LLC & Sunscape Farms, LLC

Parcel(s): G06-007, G06-012, G06-012A, & G06-204

Under Land Development Regulation (LDR) § 1.7(C), the Planning and Zoning Board/Special Magistrate as Local Planning Agency has a duty to make a recommendation to the City Commission on all proposed Comprehensive Plan amendments.

Based upon the testimony, evidence, and information presented as to the criteria set forth in LDR § 1.7(D), the Special Magistrate recommends approval of the Comprehensive Plan amendment and gives a favorable recommendation of Ordinance O2024-10 to the City Commission for final determination.

Dated: April 2, 2024

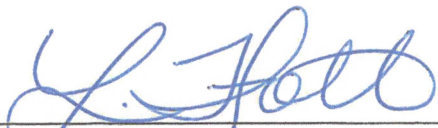

Lindsay C.T. Holt
Special Magistrate City of Wildwood